5711 Cabot Drive

Oakland, CA 94611

Estimated Total Finished Square Footage: 2,009 sqft
Lower Level: 460 sqft
Main Level: 845 sqft
Upper Level: 704 sqft

Estimated Total Unfinished Square Footage: 720 sqft
Lower Storage: 180 sqft
Main Level Storage: 136 sqft
Carport: 404 sqft

Interior dimenions are shown, and all square footage measured from perimeter of exterior walls. Porch, deck, and patios are not included in calculations.

Measured on May 30th, 2019

Any and all information on this drawing is for illustrative purposes only and is deemed reliable, but not guaranteed. All information requires independent verification.

Listed By: **Teresa Baum**
Compass | www.teresabaum.com

Drawn by: Joe Barnes Design
www.joebarnesdesign.com

5711 Cabot Drive

Oakland, CA 94611

N

Estimated Total Finished Square Footage: 2,009 sqft
Lower Level: 460 sqft
Main Level: 845 sqft
Upper Level: 704 sqft

Estimated Total Unfinished Square Footage: 720 sqft
Lower Storage: 180 sqft
Main Level Storage: 136 sqft
Carport: 404 sqft

Interior dimenions are shown, and all square footage measured from perimeter of exterior walls. Porch, deck, and patios are not included in calculations.
Measured on May 30th, 2019

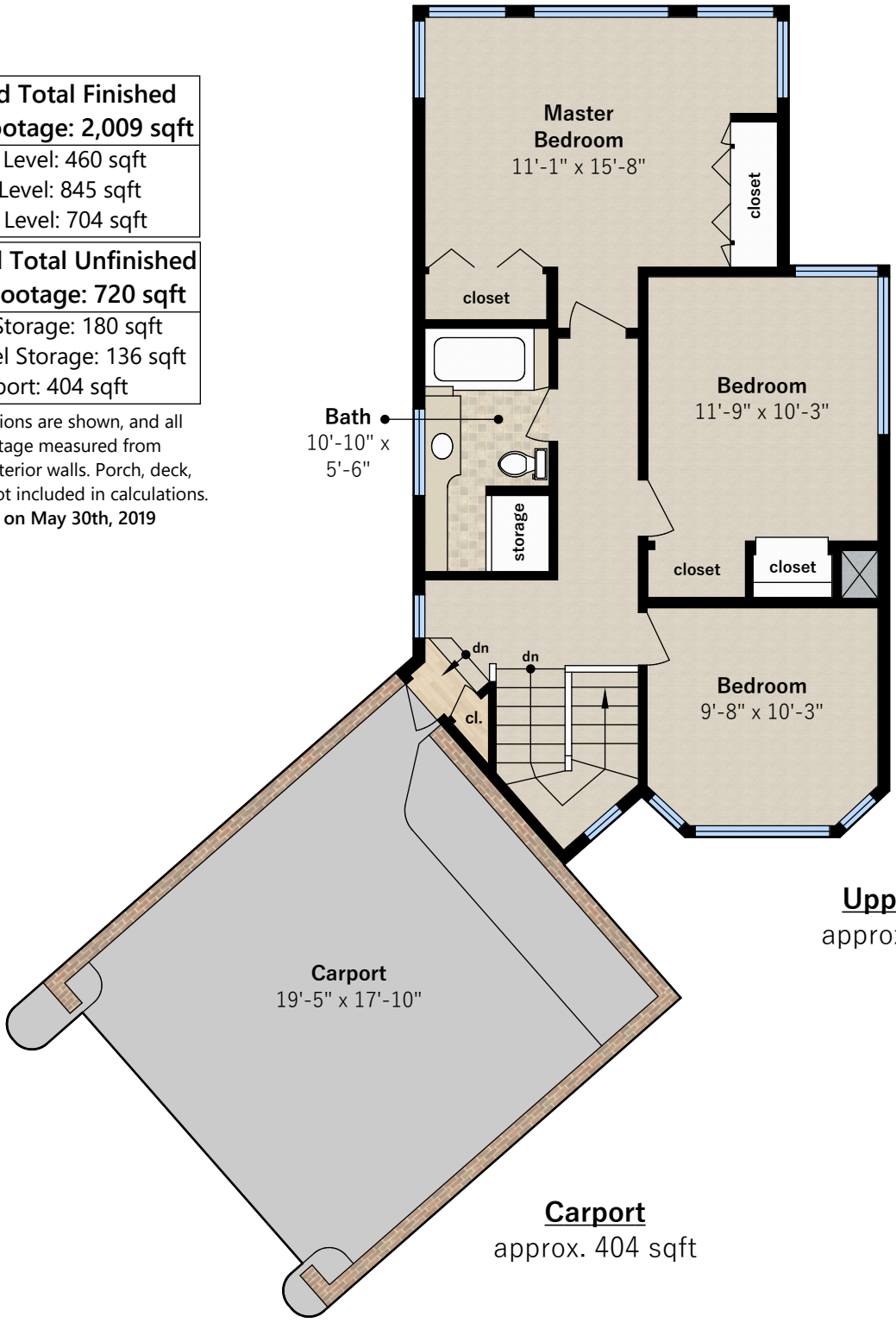

Upper Level
approx. 704 sqft

Carport
approx. 404 sqft

Any and all information on this drawing is for illustrative purposes only and is deemed reliable, but not guaranteed. All information requires independent verification.

Listed By: **Teresa Baum**
Compass | www.teresabaum.com

Drawn by: Joe Barnes Design
www.joebarnesdesign.com

5711 Cabot Drive

Oakland, CA 94611

Site Plan

lot size approx. 9,756 sqft

Any and all information on this drawing is for illustrative purposes only and is deemed reliable, but not guaranteed. All information requires independent verification.

Listed By: **Teresa Baum**
Compass | www.teresabaum.com

Drawn by: Joe Barnes Design
www.joebarnesdesign.com